



GOVT. M. H. COLLEGE OF HOME SCIENCE AND SCIENCE FOR WOMEN, JABALPUR, MP

Department of Resource Management

JOB AND SKILL PROGRAMS



Workshop on Kaali Ghat & Pitchwai Painting

Date- 26/11/2024 to 30/11/2024

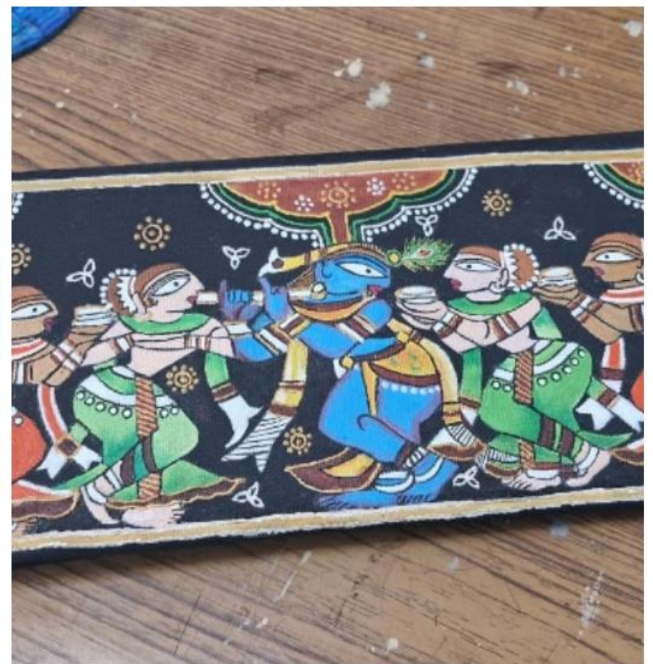

Swachhata Pakhwada- Poster Making Competition

Date 21/09/2024



training शासकीय होमसाइस कालज म आयोजन

पेपरमैशी से तैयार किए आर्टिकल, पत्थर पर नक्काशी

पत्रिका plus रिपोर्टर

जबलपुर. पेपरमैशी का उपयोग कर स्टूडेंट्स ने कलात्मक चीजों का निर्माण किया। इन कलाओं को स्टोन वर्क के काम ने और निखारा। तैयार कलात्मक चीजों को विषय विशेषज्ञों द्वारा सेल करने की जानकारी भी दी गई।

यह प्रशिक्षण गुरुवार को शासकीय होमसाइस कॉलेज में संसाधन प्रबंध विभाग के तन्वावधान में आर्टिकल ट्रेनिंग सम्पन्न हुई। इस दौरान छात्राओं ने स्टोन, पेपरवर्क और पीओपी से कलात्मक चीजों को बनाने के साथ-साथ पत्थरों पर नक्काशी भी की। प्रशिक्षण संजय प्रजापति, किशन यादव और आकाश



बर्मन द्वारा दिया गया। इस मौके पर प्राचार्य डॉ. नंदिता सरकार, ललित कला संस्थान प्राचार्य डॉ. राजलक्ष्मी त्रिपाठी, विभागाध्यक्ष डॉ. ज्योति जैन, डॉ. प्रभा द्विवेदी का सहयोग रहा।



पत्रिका plus रिपोर्टर





Workshop of Bamboo Wind Chime Making

Date - 06/05/2022



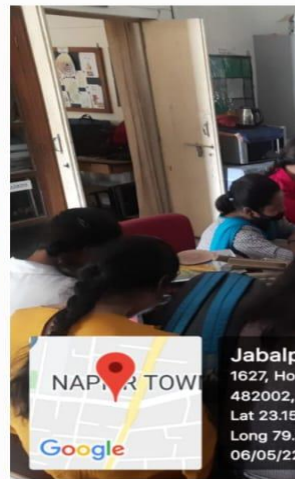

Tiranga Theme Based Rangoli Competition

Date - 06/08/2022



Workshop on Flower Arrangement

Date - 08/11/2022



Three Day Workshop on Tribal Art

Date - 5/12/2022 to 7/12/2022





Jabalpur, Madhya Pradesh, India
 5W6G+GR6 Home Science College, Govt MH college,
 Napier Town, Jabalpur, Madhya Pradesh 482002, India
 Lat 23.161541°
 Long 79.926201°
 07/12/22 02:18 PM GMT +05:30



Jabalpur, Madhya Pradesh, India
 5W6G+GR6 Home Science College, Govt MH college,
 Napier Town, Jabalpur, Madhya Pradesh 482002, India
 Lat 23.161563°
 Long 79.926148°
 06/12/22 03:15 PM GMT +05:30

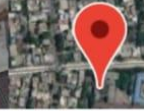

Jabalpur, Madhya Pradesh, India
 5W6G+GR6 Home Science College, Govt MH college,
 Napier Town, Jabalpur, Madhya Pradesh 482002, India
 Lat 23.161588°



Jabalpur, Madhya Pradesh, India
 5W6G+GR6 Home Science College, Govt MH college,
 Napier Town, Jabalpur, Madhya Pradesh 482002, India
 Lat 23.161588°
 Long 79.926097°
 07/12/22 03:32 PM GMT +05:30

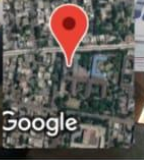

Jabalpur, Madhya Pradesh, India
 5W6G+GR6 Home Science College, Govt MH college,
 Napier Town, Jabalpur, Madhya Pradesh 482002, India
 Lat 23.161569°
 Long 79.926148°
 07/12/22 03:31 PM GMT +05:30



Jabalpur, Madhya Pradesh, India
 5W6G+GR6 Home Science College, Govt MH college,
 Napier Town, Jabalpur, Madhya Pradesh 482002, India

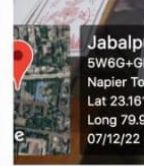

Jabalpur, Madhya Pradesh, India
 5W6G+GR6 Home Science College, Govt MH college,
 Napier Town, Jabalpur, Madhya Pradesh 482002, India
 Lat 23.161631°
 Long 79.926171°
 07/12/22 03:31 PM GMT +05:30

Three Day Workshop on Folk Art

Date - 5/1 /2023 to 7/1 /2023

GOVT. M.H. COLLEGE OF HOME SCIENCE & SCIENCE FOR WOMEN JABALPUR (M.P.)



"FOLKART"



ORGANIZED BY

DEPARTMENT OF RESOURCE MANAGEMENT

Under the aegis of IQAC

Sponsored By The World Bank Project of M.P. Higher Education Quality
Improvement Program, Govt of Madhya Pradesh, Bhopal.

DATE - 5th, 6th and 7th Jan.2023

TIME - 1:30 pm to 4:30 pm

__ARTIST__

Room No- 130

KUSUM KARECHA
ANSHU AGRAWAL

Secretary

Dr. PRABHA DWIVEDI

Chief Patron

Dr. Smt Leela Bhalavi

Patron

Dr. Nandita Sarkar

Convenor

Dr. Jyoti Jain

Head of Dept.

Co-Ordinator

Dr. B.K Singh

Note :- E-Certificate will be given to
participants after filling the feedback form



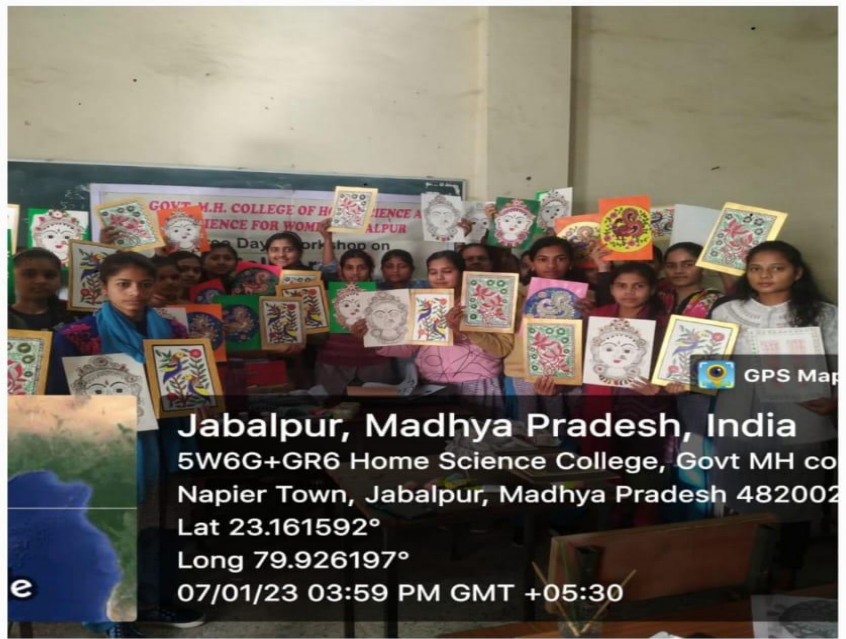



Seven Day Workshop on Stone Work & Paper Mache

Date - 11/1/2023 to 18/1/2023



**GOVT. M.H. COLLEGE
OF HOME SCIENCE AND
SCIENCE FOR WOMEN
JABALPUR [M.P.]**

Organised by Department of Resource Management

Under the aegis of IQAC Sponcered by the World bank project of M.P. Higher Education quality Improvement program, Govt. of [M.P.] Bhopal

**11-18 JANUARY 2023
1:30 to 3:30**

CHIEF PATRON
Dr. Smt leela Bhalavi

PATRON
Dr. Nandita Sarkar

CONVENOR
Dr. Jyoti Jain
Head of Dept.



**DR.SANJAY PRAJAPATI
ARTIST**



ROOM NO. - 130



Jabalpur, Madhya Pradesh, India
5W6G+GR6 Home Science College, Govt MH co
Napier Town, Jabalpur, Madhya Pradesh 482002
Lat 23.161493°
Long 79.926224°
11/01/23 01:52 PM GMT +05:30



Jabalpur, Madhya Pradesh, India
5W6G+GR6 Dev Book And Steshnri, Govt MH co
Napier Town, Jabalpur, Madhya Pradesh 482002
Lat 23.161598°
Long 79.926229°
19/01/23 03:52 PM GMT +05:30



Jabalpur, Madhya Pradesh, India
5W6G+GR6 Home Science College, Govt MH co
Napier Town, Jabalpur, Madhya Pradesh 482002
Lat 23.161493°
Long 79.926224°
11/01/23 01:52 PM GMT +05:30



Jabalpur, Madhya Pradesh, India



Jabalpur, Madhya Pradesh, India
5W6G+GR6 Dev Book And Steshnri, Govt MH college,
Napier Town, Jabalpur, Madhya Pradesh 482002, India
Lat 23.161584°
Long 79.926234°
13/01/23 01:57 PM GMT +05:30



Jabalpur, Madhya Pradesh, India
5W6G+GR6 Dev Book And Steshnri, Govt MH co
Napier Town, Jabalpur, Madhya Pradesh 482002
Lat 23.161602°
Long 79.926246°
13/01/23 01:59 PM GMT +05:30



Two Day Workshop on Gond Art & Thai Art

Date - 30/01/2021 & 01/02/2021

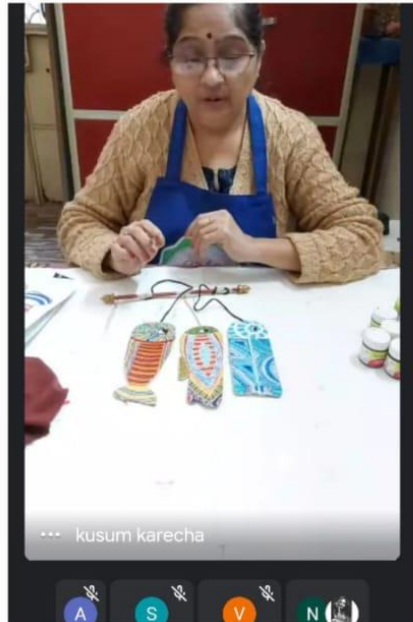

- people information
- A Anshika dwivedi (You)
 - aditi thakur
 - Amita Soni
 - a anagha naik
 - A Anita Dwivedi
 - A Anju Koshta
 - Anushri Upadhyay
 - arti dubey
 - A Asha Netam
 - D Dr. Jyoti Jain
 - heera mehra
 - Jlavshree Thakur
- people information
- M Madhu sahu
 - N Neelima Khairwar
 - P Pooja Parihar
 - P Preeti Namdeo
 - Preeti VISHWAKARMA
 - P Priya Ps.
 - Priya Rai
 - sakshi soni
 - S Shivani Patel
 - shivani soni
 - S Shriyanshi Singhai
 - V Virva Patel

Short term Internship on Traditional Folk Art

Date - 13/2/2024 to 19/2/2024

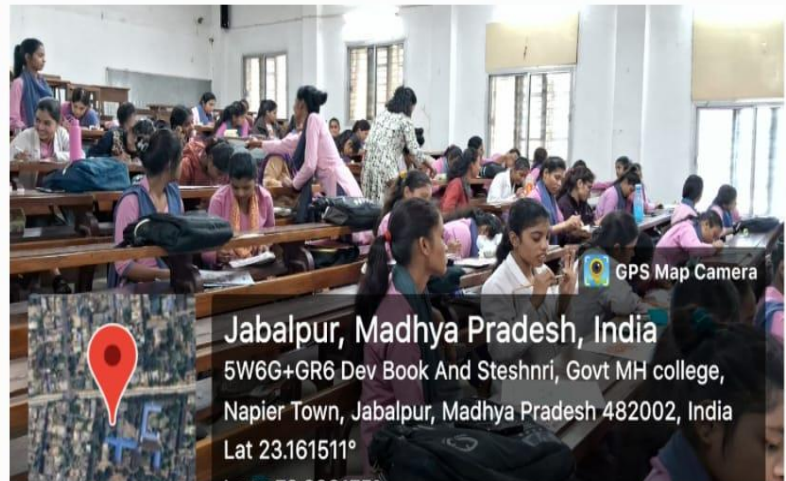

Workshop on use of design and innovation in use of colour scheme

Date - November 2019



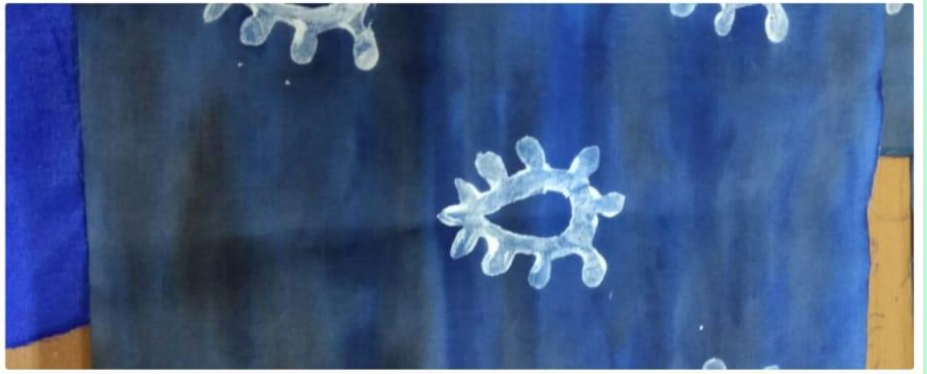

Workshop on use of lines and principal are design

Date - 09/03/2022

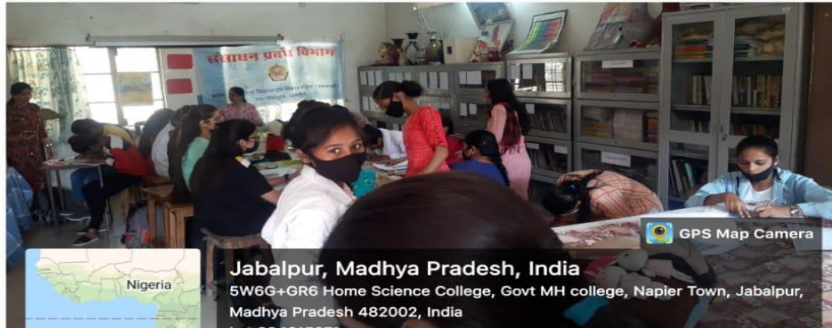

Rangoli Workshop

Date - August 2019



Workshop on ART object decoration

Date - January 2020



Workshop on Tribal Art

Date - 27/12/2023



Workshop on Personality Grooming & Beautification

Date - 04/11/2023

