

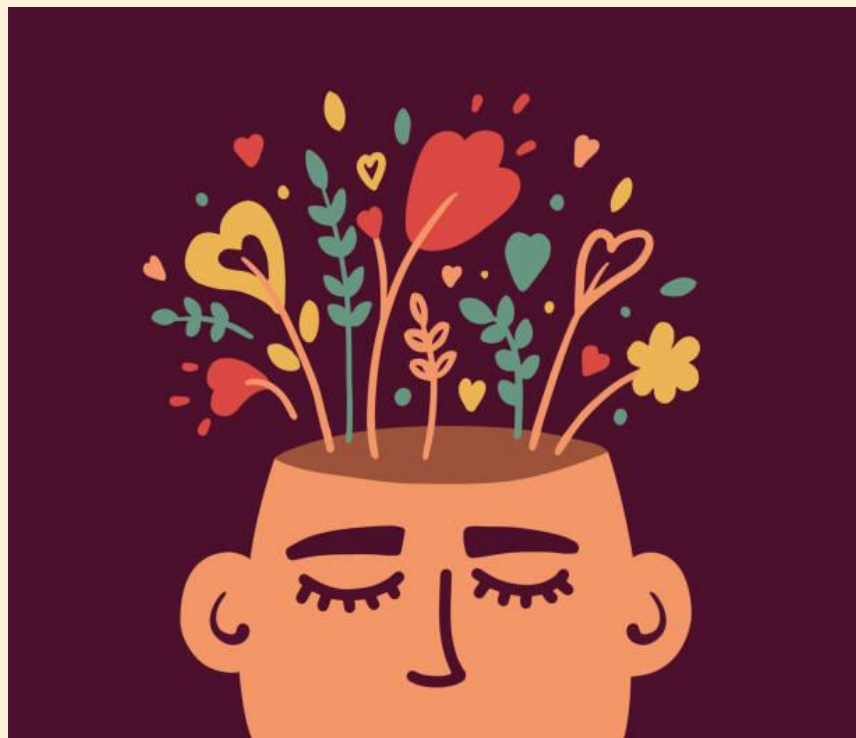

GOVT. M. H. COLLEGE OF HOME SCIENCE AND SCIENCE FOR WOMEN, JABALPUR, MP

Department of Resource Management

AWARENESS PROGRAMS



Index

- **Kargill Diwas**
Dated - 26/07/2024
- **Janjati Adiwasi Diwas**
Dated - 09/08/2024
- **Saree walkathan**
Dated - 07/03/2024
- **Awareness Program on Election Literacy**
Dated - 07/03/2024
- **Financial Awareness Programme With collaboration of Jabalpur Branch of ICAI**
Dated- 19/08/2023
- **Entrepreneurship Awareness Programme**
Dated- 13/03/2023
- **Faculty Development Programme**
Dated- 14/03/2023
- **Awareness about Consumer Rights and Responsibilities on International consumer day**
Dated- 15/03/2024
- **Gender Equity Programme on International Women's Day**
Dated- 08/03/2023
- **Awareness Programme about Yuva Shakti - Corona se Mukti**
Dated- 27/07/2021

Kargill Diwas

Dated - 26/07/2024



Janjati Adiwasi Diwas

Dated - 09/08/2024



Galaxy S20 FE 5G



GPS Map Camera

Jabalpur, Madhya Pradesh, India
5W6G+GR6, Napier Town, Jabalpur, Madhya Pradesh 482002, India
Lat 23.161202°
Long 79.927154°
09/08/24 12:22 PM GMT +05:30

Google



Galaxy S20 FE 5G

Saree walkathan

Dated - 07/03/2024



GPS Map Camera



Jabalpur, Madhya Pradesh, India
46, Napier Town, Jabalpur, Madhya Pradesh 482001, India
Lat 23.164099°
Long 79.934752°
07/03/24 06:22 PM GMT +05:30

Awareness Program on Election Literacy

Dated - 07/03/2024



Jabalpur, Madhya Pradesh, India
5W6H+44Q, Home Science College Rd, Shukla Nagar, Cheevani Phamad Nagar, Jabalpur,
Madhya Pradesh 482001, India
Lat: 23.160925°
Long: 79.927662°
31/03/24 06:39 AM GMT +05:30

**Awareness about Consumer Rights and Responsibilities on
International consumer day**

Dated- 15/03/2024



Financial Awareness Programme With collaboration of Jabalpur Branch of ICAI

Dated- 19/08/2023



Entrepreneurship Awareness Programme

Dated- 13/03/2023

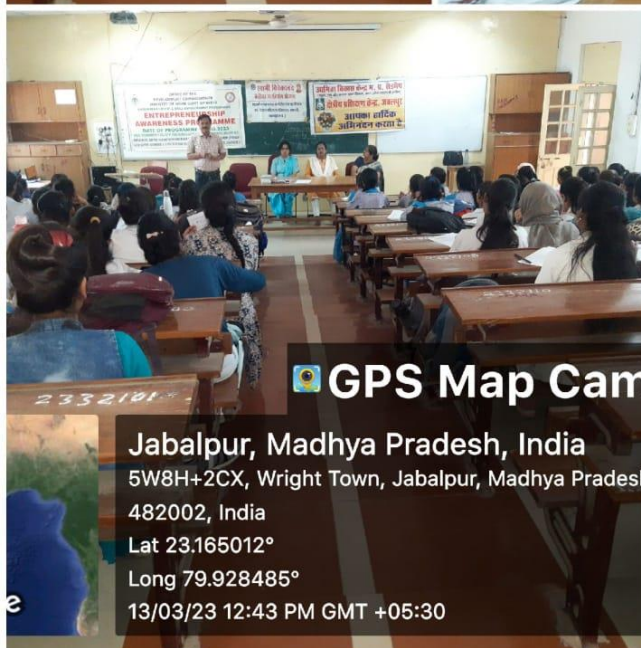

Faculty Development Programme

Dated- 14/03/2023



Shahpura, Madhya Pradesh, India
Shahpura, Madhya Pradesh 483119, India
Lat 23.149781°
Long 79.674465°
14/03/22 01:18 PM



Madhya Pradesh, India
Natwara, Madhya Pradesh 482021, India
7°
PM



Natwara, Madhya Pradesh
5J4Q+2X7, Natwara, Madhya
Lat 23.155053°
Long 79.640931°
14/03/22 12:51 PM



Bil Pathar, Madhya Pradesh, India
MP SH 22, Bil Pathar, Madhya Pradesh 483119, India
Lat 23.120554°
Long 79.621886°
14/03/22 12:29 PM



Natwara, Madhya Pradesh, India
5J4Q+2X7, Natwara, Madhya Pradesh 482021, India
Lat 23.154834°
Long 79.641095°
14/03/22 12:05 PM

Gender Equity Programme on International Women's Day

Dated- 08/03/2023



**Gender equality today for a sustainable tomorrow
international women's day 8/3/2022**





Jabalpur, Madhya Pradesh, India



Jabalpur, Madhya Pradesh
5W6G+GR6 Home Science College, G
Madhya Pradesh 482002, India
Lat 23.161527°
Long 79.926122°
08/03/22 01:59 PM



Jabalpur, Madhya Pradesh, I
G+GR6 Home Science College, Govt
ya Pradesh 482002, India
3.161527°
79.926122°
8/22 01:58 PM



Jabalpur, Madhya Pradesh, India
5W6G+GR6 Home Science College, Govt MH college, Napier Town, J
Madhya Pradesh 482002, India
Lat 23.161527°
Long 79.926122°
08/03/22 01:54 PM



Jabalpur, Madhya Pradesh, India

Awareness Programme about Yuva Shakti - Corona se Mukti

Dated- 27/07/2021



GPS Map Camera



Jabalpur, Madhya Pradesh, India

Govt MH college, Napier Town, Jabalpur, Madhya Pradesh 482002, India

Lat 23.161648°

Long 79.92629°

27/07/21 12:13 PM

